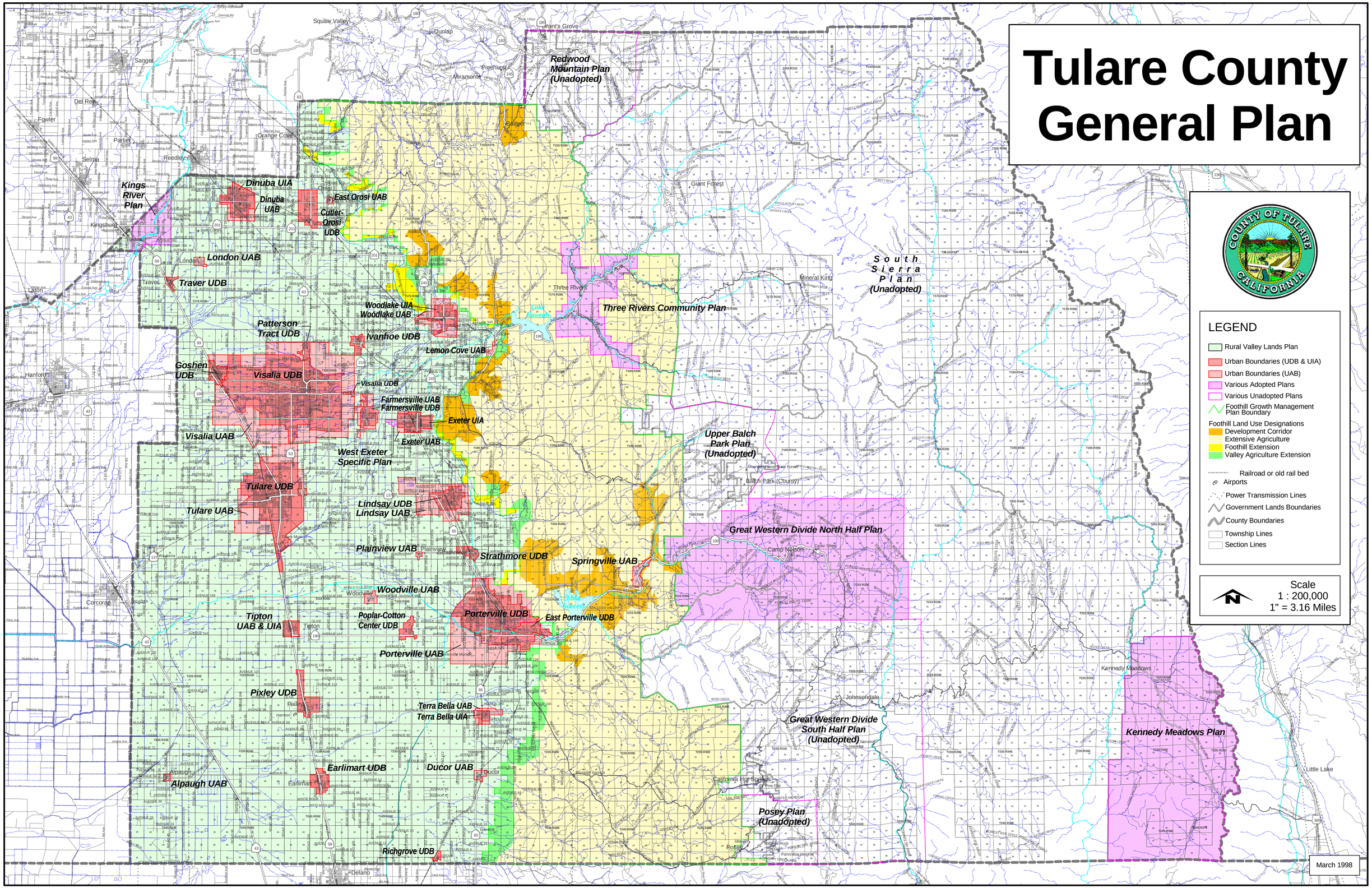Tulare County General Plan