TULARE COUNTY ASSESSOR/CLERK-RECORDER ORGANIZATIONAL CHART

Total Positions - 102

```
Administration          -  8
Assessor Division       - 75
Clerk-Recorder Division - 19
```

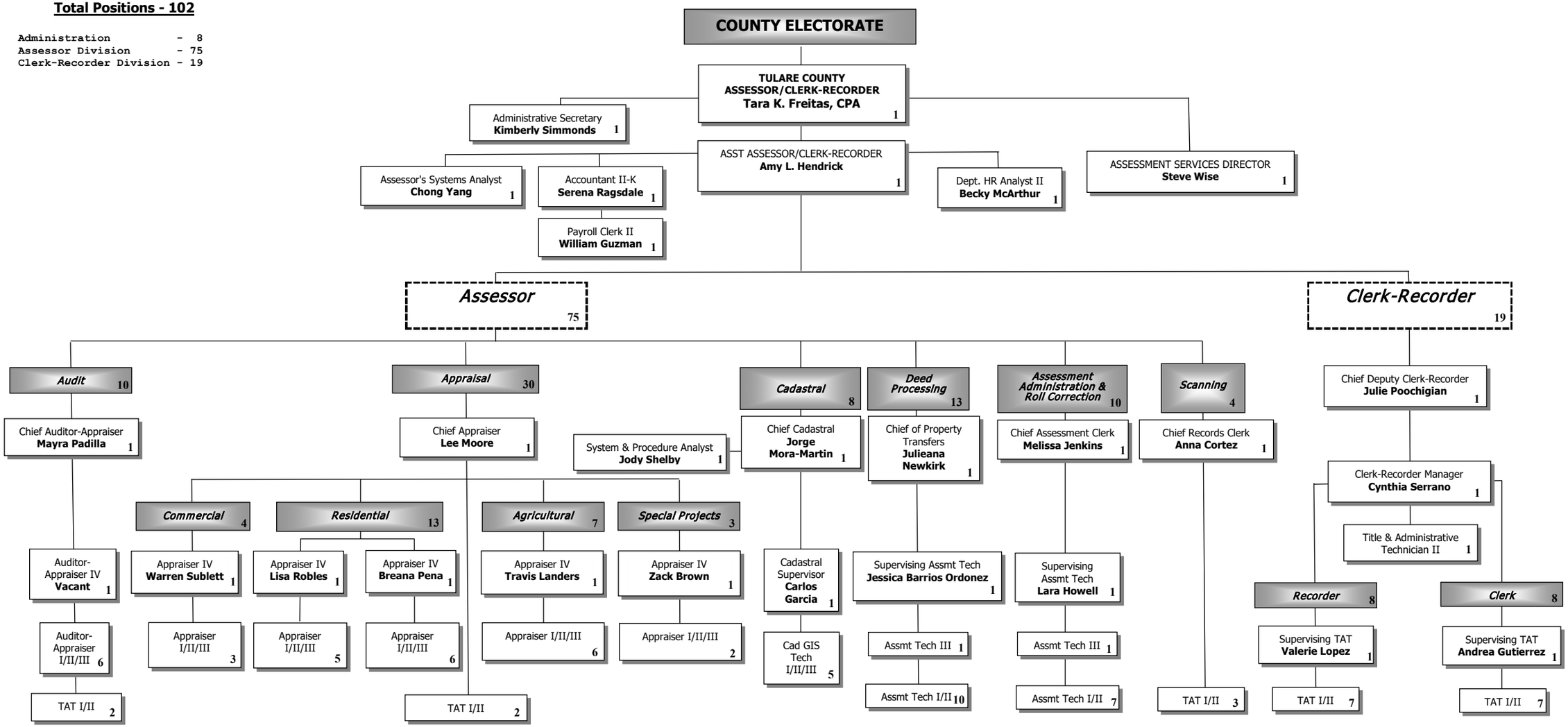

(Revised 10/18/2022)